

Building a BRILLIANT Community...With YOU!



Annual Report 2018 - 2019



Letter from the Board of Trustee President

Through your support, three budding nursing scholars have funding to foster their research.

That is a testament to your generosity! While we often speak about grants and funding on a macro level in terms of total giving or total support, the true difference is at the micro level. At this level, the impact has names, Windy Alonso, Emma Schlagel, and Clarissa Shaw. As the 2019 Grant Recipients, your support provided these scientists with funding to support their research. Additionally, patient outcomes will be improved in the area of dementia, reproductive health, and heart disease in rural populations.

The MNRS Foundation was established in 2007 to ensure MNRS members have access to funding and twelve years later, donors continue to generously give to support the future of nursing science. This past year, the Foundation launched a new Annual Giving program – The Gemstone Society. With access to online and recurring giving options, more than 67 donors responded to the opportunity. Additionally, conference fundraising this year was successful with a new champagne reception and 68 raffle items donated. Many thanks to Fundraising Committee Chair, Dr. Joachim Voss and raffle Traveling Trophy winner, University of Nebraska Medical Center. We could not have achieved success without your dedication and service to MNRS.

As I write this letter, the MNRS Foundation Board of Trustees is already working to steward each donated dollar to ensure maximum impact on emerging nursing scholars and ultimately on patient outcomes. Please be sure to visit the website and join The Gemstone Society today. Your generosity will have immense impact – just ask Clarissa, Emma, and Windy!

2018 – 2019 MNRS Foundation Board of Trustees

- Janet Larson, PhD, RN, FAAN
- JoEllen Wilbur, PhD, APN, CNP, RN, FAAN
- Robert “Bob” Topp, PhD, RN
- Sharon Tucker, PhD, RN, ARNP-CNS, FNAP, FAAN
- Cynthia Arslanian-Engoren, PhD, RN, FAHA, FAAN
- Marquis Foreman, PhD, RN, FAAN
- Christine Kovach, PhD, RN, FGSA, FAAN
- Ann Marie McCarthy, PhD, RN, FNASN, FAAN
- Madison Buursma, BSN, RN
- Jean Wyman, PhD, CNP, RN, FAAN

Foundation Revenue Income

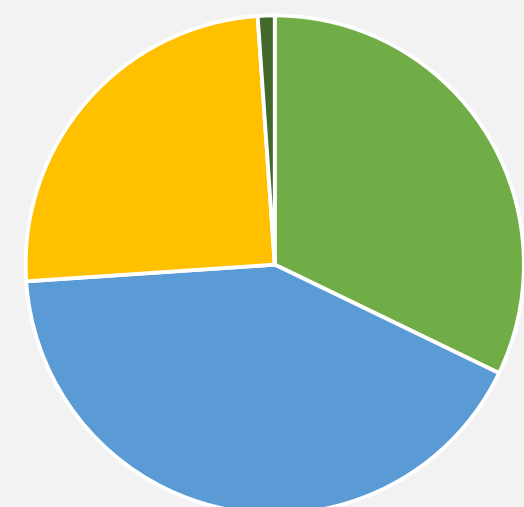

- Donations from Members
- Annual Conference Fundraising
- Grant Fundraising
- Other



Building a BRILLIANT Community... With the Gemstone Society



Sapphire Donors
(Annual Gifts of
\$1,000 - \$2,499)

Cynthia Arslanian-Engoren
Holli DeVon
Cynthia Elverson
Janet Larson
Juliann Sebastian
Susan Noble Walker
Terri Weaver
JoEllen Wilbur



Topaz Donors
(Annual Gifts of
\$500 - \$999)

Danielle Dohrmann
Kathleen Sawin
Jean Wyman



Emerald Donors
(Annual Gifts of
\$250 - \$499)

Cindy Anderson
Madison Burrsma
Anne Marie McCarthy
Marilyn Rantz
Sandra Ward
Jiying Ling



Pearl Donors
(Annual Gifts of \$100 - \$249)

| | |
|--------------------|------------------|
| Kim Astroth | Janean Holden |
| Kelly Braniff | Jill Kilanowski |
| Lisa Brodersen | Christine Kovach |
| Cynthia Coviak | Donna McCarthy |
| Oblubunmi Daramola | Sonja Meiers |
| Marquis Foreman | Ranee Seastrom |
| Heather Hardin | Briana Snyder |
| Marcelline Harris | Joachim Voss |
| Amy Jude Hoffman | |

Annual Gifts up to \$99

| | |
|-------------------------|--------------------|
| Kristen Abbott-Anderson | Shai Lev |
| Amy Berkley | Susan Mazanec |
| Marge Bott | Barbara McMorris |
| Barbara Bowers | Edie Morris |
| Linda Burdette | Sarah Oerther |
| Olubunmi Daramola | Danielle Olds |
| Rebecca Davis | Barbara Polvika |
| Saratu Garba Abdullahi | Anita Reger |
| Cynthia Gonzalez | Briana Snyder |
| Tondi Harrison | Rika Tanda |
| Norma Hennen | Sharon Tucker |
| Kayla Herbell | Susan Vonderheid |
| Kristine Kwekkeboom | Karen Wambach |
| Cynthia LaFond | Kelly Wierenga |
| Kari Lane | Deidre Wipke Tevis |
| Rebecca Lehto | Kathy Wright |
| | Maria Yelle |



Building a BRILLIANT Community... With the Legacy Circle

The Legacy Circle is a group of special individuals who have left a gift to the Midwest Nursing Research Society Foundation in their will or trust. We established the Legacy Circle so we can recognize your future gift today. Your Legacy Circle donation is the most lasting gift you can give to the Midwest Nursing Research Society Foundation.

Anonymous
Nancy Bergstrom
Dr. Sally and Mr. Jon Lusk
Al and Nola Pender



Building a BRILLIANT Community... With Board Giving

| | |
|---------------------------|---------------------|
| Cynthia Arslanian-Engoren | Janet Larson |
| Madison Buursma | Anne Marie McCarthy |
| Marquis Foreman | Sarah Oerther |
| Heather Hardin | Sharon Tucker |
| Jill Kilanowski | JoEllen Wilbur |
| Christine Kovach | Jean Wyman |

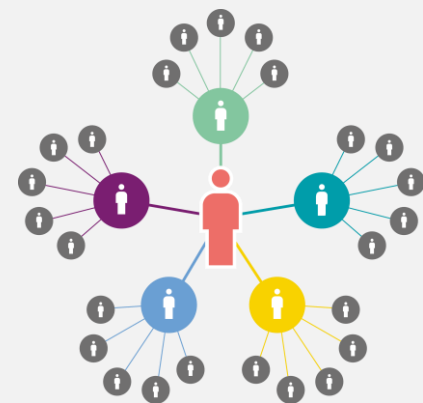

Building a BRILLIANT Community... With the ESN Grant

Anonymous
Madison Buursma
Heather Hardin
Kayla Herbell
Shai Lev
Sarah Oerther
Briana Snyder
Deidre Wipke-Tevis



Building a BRILLIANT Community... At the Annual Research Conference



Champagne Reception Attendees

Lauren Aaronson
 Cindy Anderson
 Mary Anthony
 Kathleen Buckwalter
 Holli DeVon
 Marilyn Frenn
 Mary Beth Happ
 Keela Herr
 Ronald Hickman
 Amy Jude Hoffman
 Janean Holden
 Jill Kilanowski
 Janet Larson
 Ann Marie McCarthy
 Mary Minton
 Robin Newhouse
 Randolph Rasch
 Susan Rawl
 Lorraine Robbins
 Juliann Sebastian
 Sharon Tucker
 Kelly Wierenga
 JoEllen Wilbur
 Jean Wyman



Raffle Donations:

Case Western Reserve University
 Emerging Scholars Network
 Joachim Voss
 Helen Lach
 Indiana University
 Kent State University
 Loyola University Chicago
 Marquette University
 Mayo Clinic
 Michigan State University
 Jill Kilanowski
 Rush University
 Saint Louis University
 South Dakota State University
 University of Missouri
 The Ohio State University
 University of Cincinnati
 University of Illinois at Chicago
 University of Iowa
 University of Kansas
 University of Louisville
 University of Michigan
 University of Minnesota
 University of Nebraska Medical Center
 University of Toledo
 University of Wisconsin – Madison
 Ursuline College
 Winona State University



Fundraising Committee

Joachim Voss, Chair
 Mary Anthony
 Mary Beth Happ
 Tondi Harrison
 Susan Ludington



Raffle Winner:

UNIVERSITY OF
Nebraska
 Medical Center

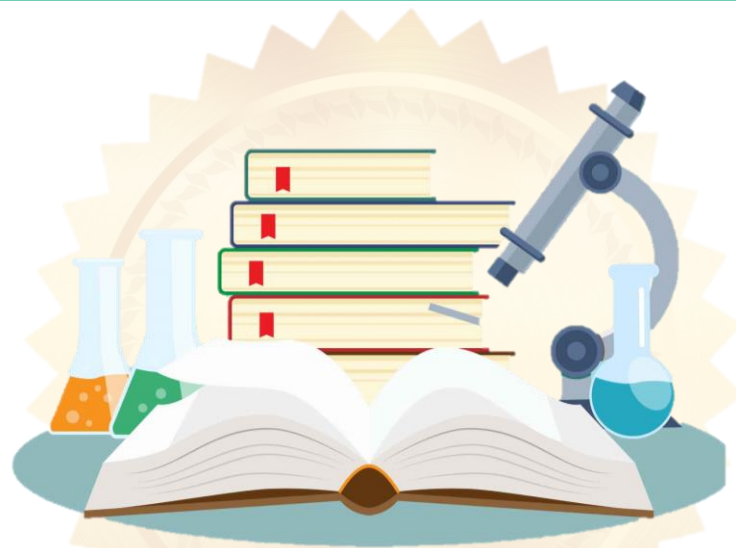

Building a BRILLIANT Community... By Honoring a Researcher



Sandra Eggenberger, PhD, RN
Minnesota State University - Mankato
Nominated by: Dr. Sonja Meiers



Julie Snethen, PhD, RN
University of Wisconsin - Milwaukee
Nominated by: Dr. April Yerges, Dr. Martin Mikell, Dr. Eileen Sherburne, and Pam Treisman



Kathleen Knafl, PhD, RN, FAAN
University of North Carolina Chapel Hill
Nominated by: Sonja Meiers



Karen Pridham, PhD, FAAN
University of Wisconsin - Madison
Nominated by: MNRS Members



MNRFS Executive Office:

5034A Thoroughbred Lane, Brentwood, TN 37027, USA
Telephone: 615-432-0098 • info@mnrfs.org • www.mnrfs.org